

S E T T I N G T H E S T A N D A R D S

Aluminum Fence Solutions

2021

SOUTHERN
VINYL 
Manufacturing



SVMnc.com

GOOD FENCES
MAKE GOOD NEIGHBORS

SOUTHERN
VINYL 
Manufacturing

Southern Vinyl. Setting the Standard for Long-lasting Beauty.

We have spent decades developing our beautiful line of fence designs and components. With a wide variety of available colors, styles and component combinations, your new fence will not only be durable and long lasting, it will be a fully-customized and perfectly complementary addition to your property. We proudly offer *Antebellum Manufacturing* aluminum products, available in several styles. To learn more, visit www.antebellumdecorativefences.com

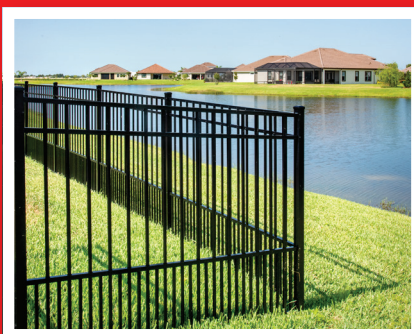
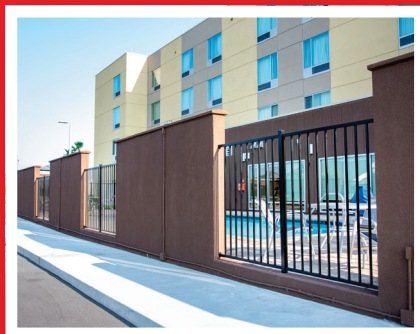
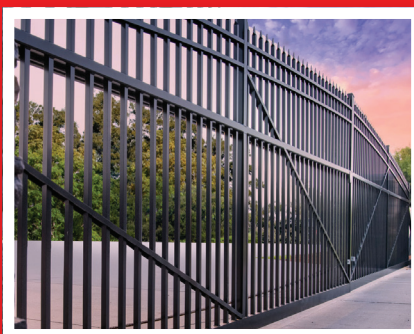

Fence Styles

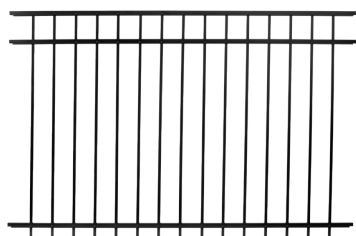

3 - Rail Rake Bottom

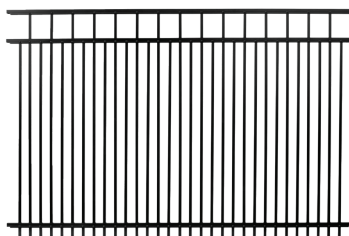

3 - Rail Rake Bottom Double Pkt

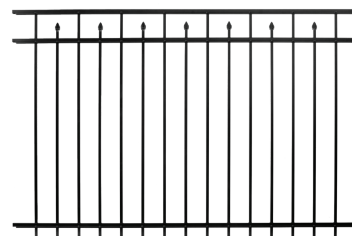

3 - Rail Closed Spear-Point

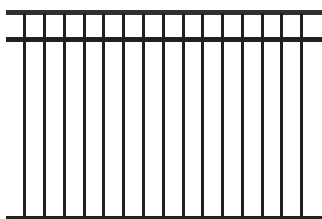

3 - Rail Smooth Bottom

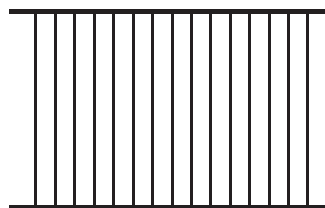

2 - Rail Smooth Bottom

Available	Height(s)	Walk Gate Widths	Arched Gates	Fence Post	Gate Post
3 - Rail Rake Bottom	48" h & 60" h	36" w, 48" w & 60" w	48" w & 60" w & 10' DD	2" sq. x .063	2" sq. x .093
3 - Rail Rake Bottom Double Pkt	48" h	36" w, 48" w & 60" w		2" sq. x .063	2" sq. x .093
3 - Rail Closed Spear-Point	48" h	36" w, 48" w & 60" w	48" w & 60" w & 10' DD	2" sq. x .063	2" sq. x .093
3 - Rail Smooth Bottom	54" h	36" w, 48" w & 60" w	48" w & 60" w & 10' DD	2" sq. x .063	2" sq. x .093
2 - Rail Smooth Bottom	48" h	36" w, 48" w & 60" w	48" w & 60" w & 10' DD	2" sq. x .063	2" sq. x .093

Grades & Hardware

Residential Grade



Residential Picket
5/8" x 5/8" x .045"



Residential Channel
1" x 1" x .072" sidewall

Posts available in: Line, End, and Corner: 2" x 2" x .062"
Blank and Gate: 2" x 2" x .093"

Post Caps

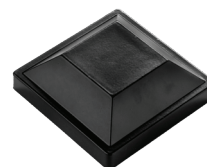

Modern Post Cap



Ball Cap

Post Feet

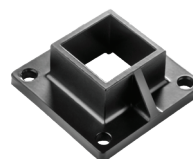

Floor Flange

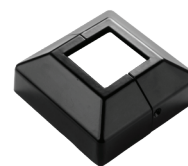

2 Piece Floor
Flange Cover

Latches



Magnal Latch D&D



Drop Rod



Gravity Latch



One-Side Lockable
Gravity Latch

Mounts



Wall Mount



Swivel Mount



Time to upgrade your fence?
Learn more about the entire line of Southern Vinyl
products at SVMnc.com!

GREAT FENCES
MAKE NEIGHBORS JEALOUS

SOUTHERN
VINYL 
Manufacturing

Southern Vinyl. Setting the Standards for Quality, Beauty and Durability.

Whether it's the meticulous attention to detail by our design team, or the fact that we only source the highest quality raw materials for each of our products, our commitment to quality at Southern Vinyl is apparent in each and every fence we sell.

We have spent decades developing our beautiful line of fence designs and components. With a wide variety of available colors, styles and component combinations, your new fence will not only be durable and long lasting, it will be a fully-customized and perfectly complementary addition to your property.

Each of our products is produced using only the highest quality materials. What does this mean for you? It's simple: a Southern Vinyl fence will stand up to the worst mother nature can throw at it for years to come.

Authorized Dealer:



2021

**SOUTHERN
VINYL** 
Manufacturing

4133 Berkeley Ave., Kinston, NC 28504

Phone: (252) 523-2520 Fax: (252) 523-6002

Toll Free: 888-919-1941

Email: svm@svmnc.com

SVMnc.com